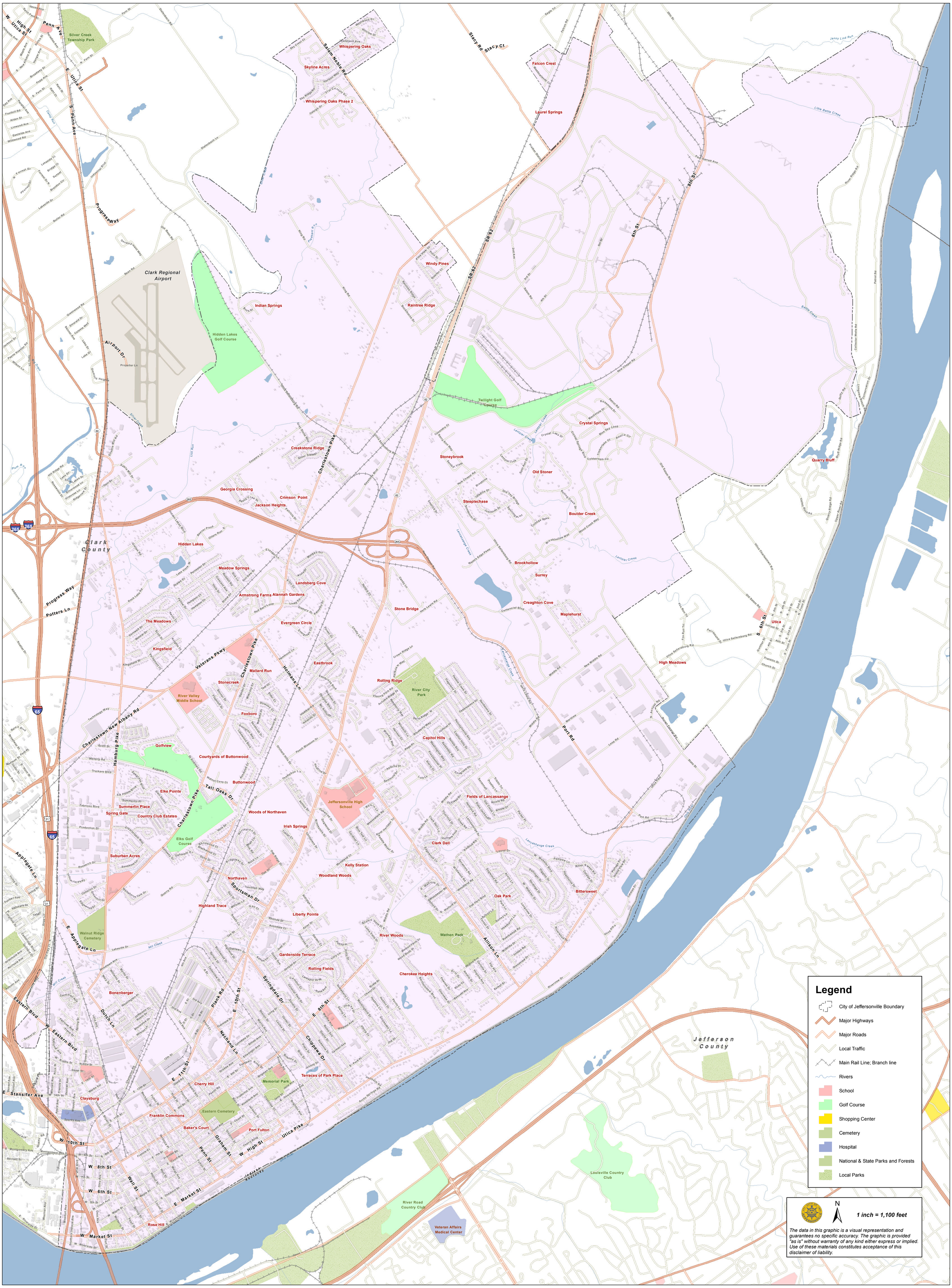
Legend
City of Jeffersonville Boundary
Major Highways
Major Roads
Local Traffic
Main Rail Line; Branch line
Rivers
School
Golf Course
Shopping Center
Cemetery
Hospital
National & State Parks and Forests
Local Parks
N
1 inch = 1,100 feet
The data in this graphic is a visual representation and guarantees no specific accuracy. The graphic is provided "as is" without warranty of any kind either express or implied. Use of these materials constitutes acceptance of this disclaimer of liability.
Clark County
Jefferson County
Clark Regional Airport
Silver Creek Township Park
Hidden Lakes Golf Course
Twilight Golf Course
Elks Golf Course
River City Park
Wathen Park
Memorial Park
Eastern Cemetery
Walnut Ridge Cemetery
River Valley Middle School
Jeffersonville High School
Louisville Country Club
River Road Country Club
Veteran Affairs Medical Center
Whispering Oaks
Skyline Acres
Whispering Oaks Phase 2
Falcon Crest
Laurel Springs
Windy Pines
Indian Springs
Raintree Ridge
Crystal Springs
Quarry Bluff
Creekstone Ridge
Stoneybrook
Old Stoner
Georgia Crossing
Crimson Point
Jackson Heights
Steeplechase
Boulder Creek
Hidden Lakes
Meadow Springs
Brookhollow
Surrey
Landsberg Cove
Armstrong Farms
Alannah Gardens
Creighton Cove
Maplehurst
Stone Bridge
The Meadows
Evergreen Circle
Utica
Kingsfield
Mallard Run
Eastbrook
High Meadows
Stonecreek
Rolling Ridge
Foxboro
Capitol Hills
Golfview
Courtyards of Buttonwood
Buttonwood
Elke Pointe
Fields of Lancassange
Summerlin Place
Spring Gate
Country Club Estates
Woods of Northaven
Irish Springs
Clark Dell
Suburban Acres
Kelly Station
Woodland Woods
Northaven
Bittersweet
Highland Trace
Oak Park
Liberty Pointe
River Woods
Gardenside Terrace
Rolling Fields
Cherokee Heights
Bonenberger
Cherry Hill
Claysburg
Terraces of Park Place
Franklin Commons
Baker's Court
Port Fulton
Rose Hill
Airport Dr
Progress Way
Potters Ln
Veterans Pkwy
Charlestown Pike
Charlestown New Albany Rd
Hamburg Pike
Holmans Ln
Tall Oaks Dr
Applegate Ln
E Applegate Ln
Eastern Blvd
W Eastern Blvd
Stansifer Ave
Dutch Ln
Plank Rd
Nachand Ln
Springdale Dr
Chippewa Dr
Allison Ln
Port Rd
Utica Pike
Salem Noble Rd
Stacy Rd
Stacy Ct
SR 62
Penn Ave
S Penn Ave
E Utica St
W Utica St
High St
W High St
Graham St
Penn St
Wall St
E Market St
W Market St
W 10th St
W 8th St
W 6th St
E 11th St
E 10th St
E 8th St
S 6th St
8th St
6th St
Sportsman Dr
Lentzer Creek
Little Battle Creek
Jenny Lind Run
Lancassange Creek
Mill Creek
Silver Creek
Ohio River